Florida Department of Health in Duval County

Organizational Chart
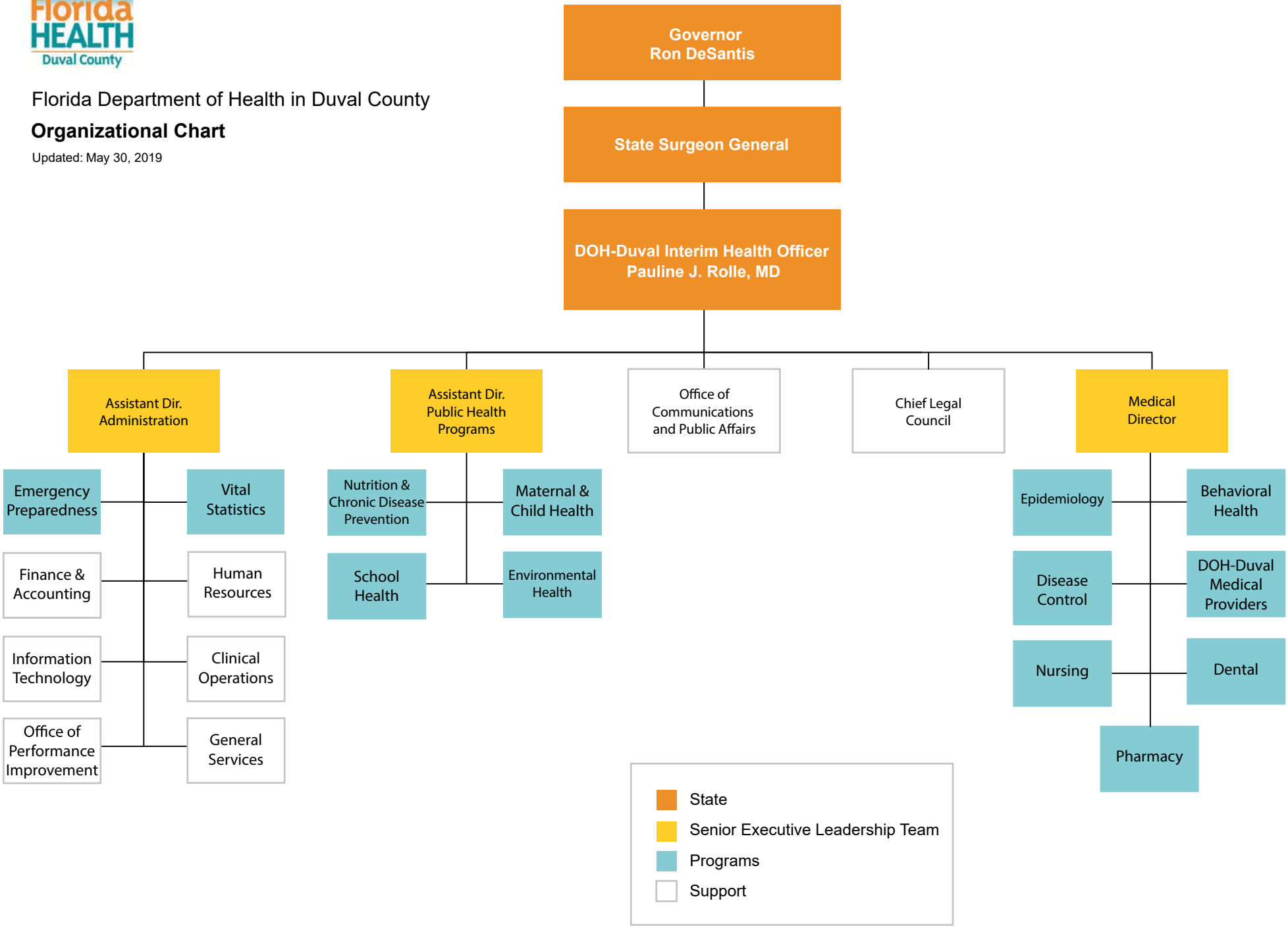
Updated: May 30, 2019